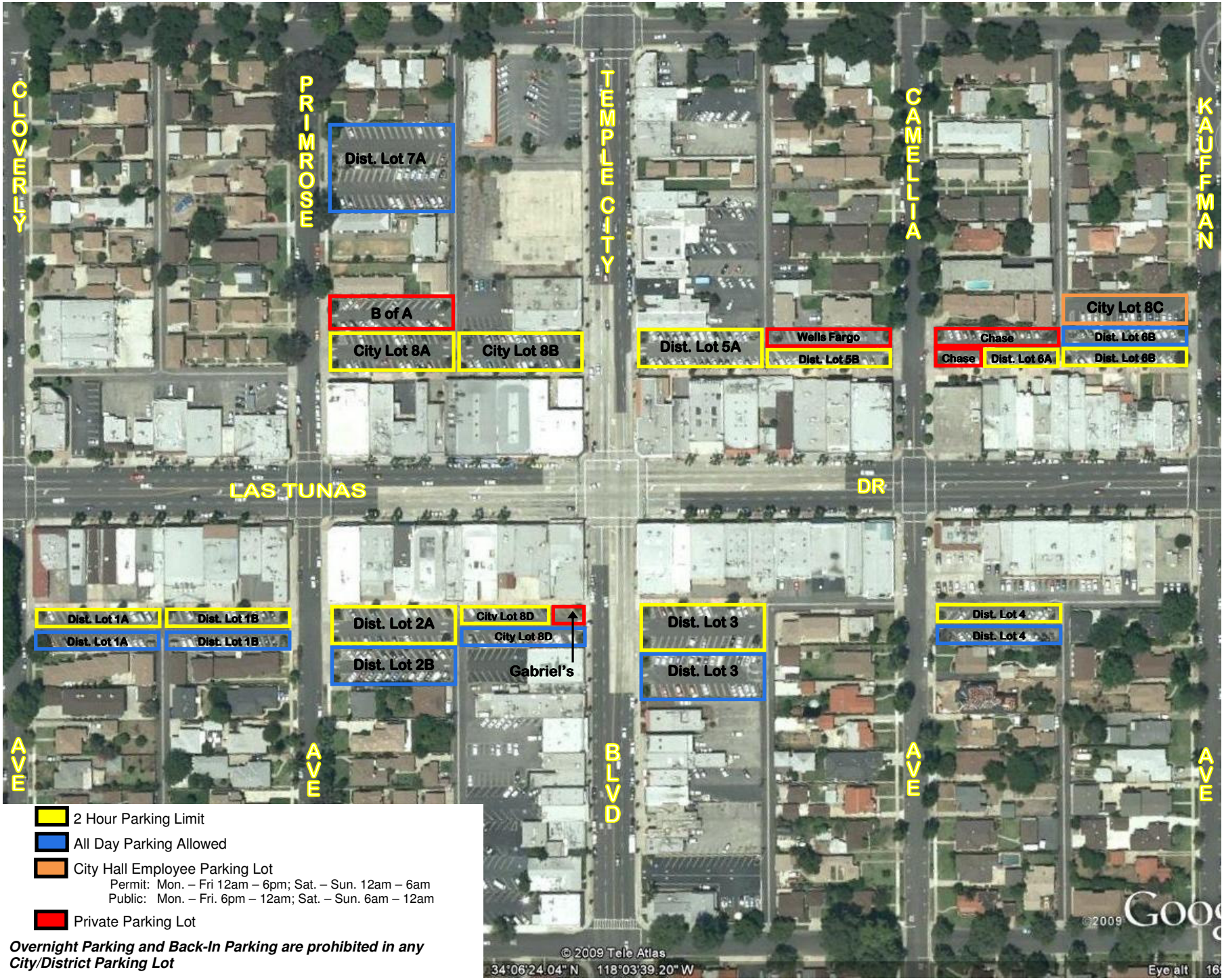

2 Hour Parking Limit

All Day Parking Allowed

City Hall Employee Parking Lot
Permit: Mon. – Fri 12am – 6pm; Sat. – Sun. 12am – 6am
Public: Mon. – Fri. 6pm – 12am; Sat. – Sun. 6am – 12am

Private Parking Lot

Overnight Parking and Back-In Parking are prohibited in any City/District Parking Lot

Downtown Temple City Parking Lot Map (Parking Restrictions)