

# Rec CONNECT

Fall 2019



**Don't Just  
Stand There!**

Get your body moving and your brain thinking with stimulating programs offered by our Parks and Recreation Department.



# Turn over a new leaf this fall.

## **5** Classes

- 6 Child Development
  - 6 Dance
  - 7 Educational
  - 7 Fitness
  - 10 Music
  - 16 Self Defense & Martial Arts
- 

## **17** Youth & Teens

- 18 Afterschool Programs
  - 18 Youth Sports
- 

## **20** Adults

- 21 Senior Programs
- 22 Adult Excursions

# Mark Your Calendar

## September

- 2 Labor Day (City offices closed)
- 7-8 Moon Festival & Gourmet Food Fair
- 11 Patriot Day
- 19 Neighborhood Watch Meeting
- 23 Fall classes begin  
First day of fall
- 25 Law Enforcement Summary Meeting

## October

- 12 Relay for Life
- 17 Neighborhood Watch Meeting
- 19 Fall Festival & Car Show
- 30 Law Enforcement Summary Meeting
- 31 Halloween Carnival

## November

- 3 End of daylight saving time
- 11 Veterans Day (City offices closed)  
Veterans Day Celebration
- 27 Law Enforcement Summary Meeting
- 28 Thanksgiving (City offices and facilities closed)
- 29 Day after Thanksgiving (City offices closed)

## December

- 6 Lights on Temple City
- 16 Registration begins for winter classes



(626) 285-2171  
[templecity.us/calendar](http://templecity.us/calendar)

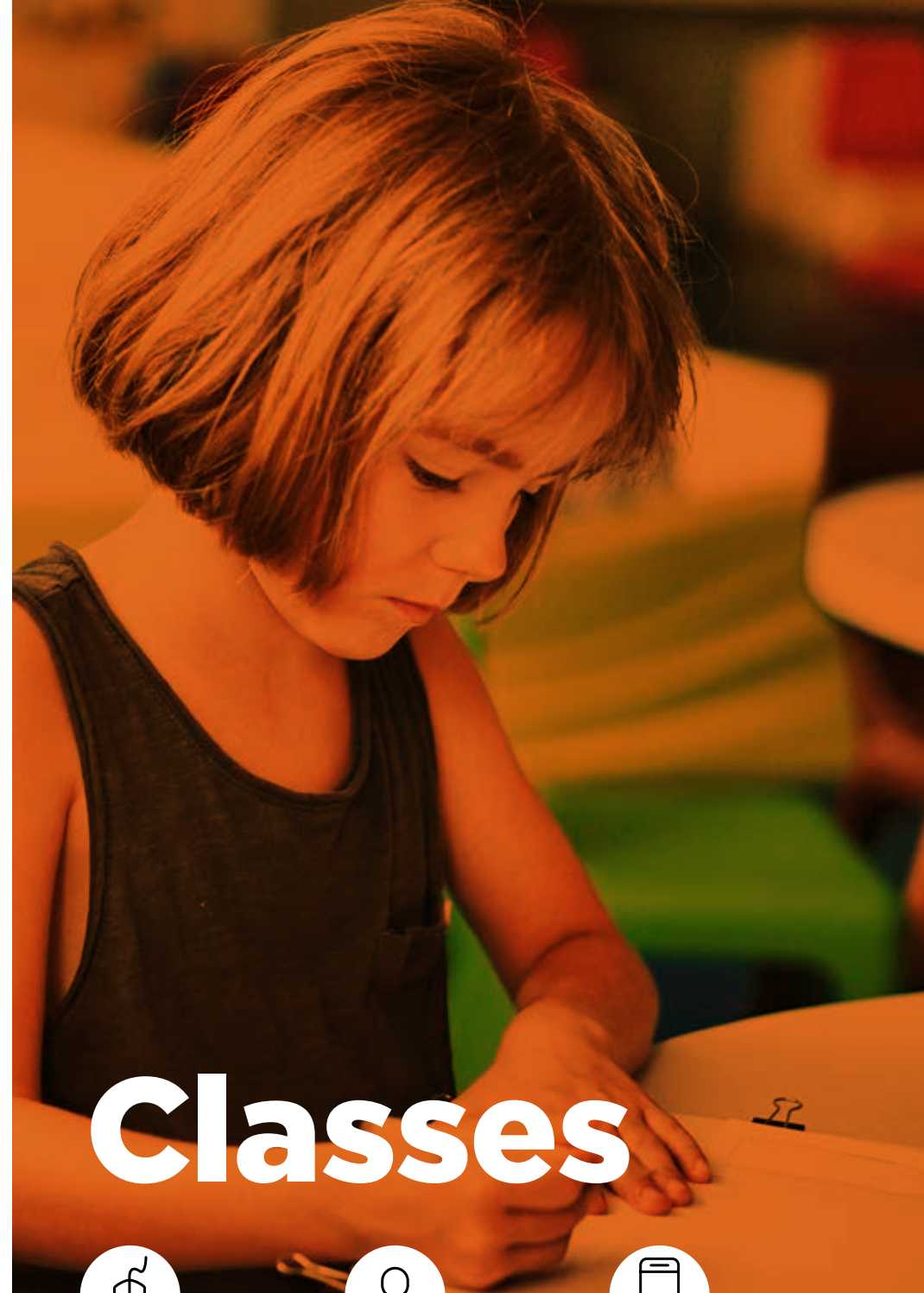

# Classes



## Register Online

[templecity.us](http://templecity.us)



## Register In-Person

Live Oak Park  
Community Center  
10144 Bogue St.



## More Information

Parks & Recreation  
Department  
(626) 579-0461

Classes begin the week of Sept. 23 at Live Oak Park unless otherwise noted. Classes will not be held the evening of Oct. 31; and on Nov. 11, 28 and 29 in observance of national holidays.

Class schedules and prices are subject to change.

**Beg:** Beginner | **Int:** Intermediate | **Adv:** Advanced

All classes are held at Live Oak Park Community Center unless otherwise noted.

## Child Development

### TINY TOTS

**Sarah Nichols**

Help your toddler build social skills, gain independence and make new friends while experiencing music, art and group activities. Children must be at least three years old and potty-trained by the first class. Please bring proof of birth date and immunization record.

DATES	AGE	DAY	TIME	FEE
9/16-12/13	3-5	M/W/F	9:30 A.M.-12:30 P.M.	\$440
9/17-12/12	3-5	T/Th	9:30 A.M.-12:30 P.M.	\$300

## Dance

### INTERNATIONAL FOLK DANCING

**Cindy Fang**

Travel the global world of dance! Explore rhythmic dances from North America, Latin America, Europe, the Middle East and Asia. Have fun learning about new cultures while moving to the beat.

DATES	LEVEL	AGE	DAY	TIME	FEE
9/28-12/9	Beg	18+	Sa	10:00 A.M.-12:15 P.M.	\$40

### LINE DANCE

**Bill Chang**

An old Western dance form—with a twist! Focuses on basic line dancing set to country and non-country music.

DATES	LEVEL	AGE	DAY	TIME	FEE
9/23-12/2	Beg	15+	M	10:30 A.M.-12:00 P.M.	\$50
9/23-12/2	Adv	15+	M	2:30-4:00 P.M.	\$50
9/24-11/26	Beg	15+	T	6:00-7:30 P.M.	\$60
9/24-11/26	Int	15+	T	7:40-9:10 P.M.	\$60
9/25-11/27	Beg	15+	W	10:30 A.M.-12:00 P.M.	\$60
9/26-12/1	Adv	15+	Th	1:30-3:00 P.M.	\$60
9/27-12/2	Int	15+	F	10:30 A.M.-12:00 P.M.	\$60

## Educational

### LEGO ENGINEERING: SUPER STRUCTURES

**Professor Egghead**

Build engineering marvels like bridges, skyscrapers and giant pyramids with plastic LEGO™ pieces. Then do crush, weight and other tests to make sure your creations can stand up to the challenge!

DATES	GRADE	DAY	TIME	FEE
9/23-11/18	K-3	M	3:30-4:30 P.M.	\$130

## Fitness

### GENTLE YOGA FOR BEGINNERS

**Amy's Health & Fitness**

Reduce stress, improve joint strength and boost flexibility with a peaceful series of gentle but classic yoga poses. Yoga mat is required; yoga block and strap are optional.

DATES	AGE	DAY	TIME	FEE
9/23-12/2	16+	M	7:00-8:45 P.M.	\$50

### GYMNASTICS

**Rojen Recreation**

Young gymnasts learn basic tumbling skills and exercises on the balance beam and bars. New students are evaluated and grouped by ability.

DATES	AGE	DAY	TIME	FEE
9/28-12/7	4-7	Sa	10:30-11:30 A.M.	\$71
9/28-12/7	7-15	Sa	11:30-12:30 P.M.	\$71
9/28-12/7	13+	Sa	11:30-12:30 P.M.	\$71



# Fall Festival & Classic Car Show

Take the fast lane to fun.

**October 19**

Temple City Park

## Fall Festival

10:00 A.M. – 4:00 P.M.

Live Entertainment  
Kids Activities

## Car Show

10:00 A.M. – 2:00 P.M.

Antiques  
Classics  
Imports  
Trucks

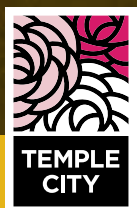

More info:  
(626) 579-0461

## Fitness (cont.)

### KINDERGYM

#### Rojen Recreation

Together, parents and kids learn forward rolls, back rolls, handstands and more! Walk the balance beam, swing on bars and jump with your child. One parent per child must attend each class.

DATES	AGE	DAY	TIME	FEE
9/28-12/7	9m-2	Sa	9:00-9:45 A.M.	\$71
9/28-12/7	3-4	Sa	9:45-10:30 A.M.	\$71

### SWEATING TO THE OLDIES

#### Amy's Health & Fitness

Burn calories and strengthen your heart while listening to your favorite hits of the '50s and '60s. So much fun, you'll forget you're exercising! Space is limited.

DATES	AGE	DAY	TIME	FEE
9/27-12/6	65+	F	8:30-9:45 A.M.	\$25

### TENNIS

#### JAL Tennis

Get ready for match play with court workouts and drills using techniques recommended by professional tennis associations. Tennis shoes and appropriate workout gear required. Bring a racquet and new can of three tennis balls to the first class.

DATES	LEVEL	AGE	DAY	TIME	FEE
9/23-11/18	Beg	8-10	M	6:00-7:00 P.M.	\$100
9/23-11/18	Beg	11-17	M	7:00-8:00 P.M.	\$100
9/25-11/13	Int	8-10	W	6:00-7:00 P.M.	\$100
9/25-11/13	Int	11-17	W	7:00-8:00 P.M.	\$100
9/27-11/15	Int/Adv	8-10	F	6:00-7:30 P.M.	\$150
9/27-11/15	Int/Adv	11-17	F	7:30-9:00 P.M.	\$150



## Fitness (cont.)

### TENNIS: HIGH PERFORMANCE

#### JAL Tennis

Offers a tennis-training program for those aspiring to compete in individual or team competitions. Appropriate tennis attire and equipment required.

DATES	LEVEL	AGE	DAY	TIME	FEE
9/3-9/26	Beg/Int	8-17	T/Th	6:00-8:00 P.M.	\$210
10/1-10/29	Beg/Int	8-17	T/Th	6:00-8:00 P.M.	\$210
11/5-11/26	Beg/Int	8-17	T/Th	6:00-8:00 P.M.	\$210
12/3-12/26	Beg/Int	8-17	T/Th	6:00-8:00 P.M.	\$210

## Music

### CLARINET

#### Arcadia Music

Master the fundamentals of clarinet—note reading, rhythm, tones and proper breathing techniques. Students must have their own clarinet, which can be purchased or rented from Arcadia Music. \$25 material fee due at first class. Classes meet at 32 E. Duarte Rd., Arcadia.

DATES	LEVEL	AGE	DAY	TIME	FEE
9/26-10/24	Beg	8+	Th	7:00-7:50 P.M.	\$85
10/31-12/5	Beg	8+	Th	7:00-7:50 P.M.	\$85



# Halloween Carnival

A frightfully good time.

October 31

6:00-9:00 P.M.

Live Oak Park

Carnival Games  
Haunted Maze  
Pumpkin Patch  
Raffle Prizes  
Rides  
Trunk-Or-Treat

Tons of  
Candy!



More info:  
(626) 579-0461

# Veterans Day Celebration

Honor our local heroes.

**November 11**

**10:30 A.M.**

Temple City Park

Aircraft Flyover  
Keynote Speakers  
Live Entertainment  
Posting of Colors



More info:  
(626) 579-0461

## Music (cont.)

### FLUTE

#### Arcadia Music

Provides tomorrow's flutists an opportunity to learn music reading and new fingerings. Students must have their own flute, which can be purchased or rented from Arcadia Music. \$25 material fee due at first class. Classes meet at 32 E. Duarte Rd., Arcadia.

DATES	LEVEL	AGE	DAY	TIME	FEE
9/28-10/26	Beg	8+	Sa	3:00-3:50 P.M.	\$85
11/2-12/7	Beg	8+	Sa	3:00-3:50 P.M.	\$85

### GUITAR

#### Arcadia Music

Covers proper playing position, tuning, basic strumming and chords. Students must have their own guitar, which can be purchased from Arcadia Music. \$25 material fee due at first class. Classes meet at 32 E. Duarte Rd., Arcadia.

DATES	LEVEL	AGE	DAY	TIME	FEE
9/28-10/26	Beg	8+	Sa	2:00-2:50 P.M.	\$85
11/2-12/7	Beg	8+	Sa	2:00-2:50 P.M.	\$85

### MUSIC THEORY

#### Arcadia Music

Prepares students—at various levels of proficiency—to take the music theory component of the Music Teachers' Association of California Certificate of Merit exam. \$25 material fee due at first class. Classes meet at 32 E. Duarte Rd., Arcadia.

DATES	COURSE	AGE	DAY	TIME	FEE
9/27-10/25	Strings: Prep	8+	F	5:00-5:50 P.M.	\$85
9/27-10/25	Strings: Adv	8+	F	6:00-6:50 P.M.	\$85
9/27-10/25	Piano	8+	F	7:00-7:50 P.M.	\$85
11/2-12/7	Strings: Prep	8+	F	5:00-5:50 P.M.	\$85
11/2-12/7	Strings: Adv	8+	F	6:00-6:50 P.M.	\$85
11/2-12/7	Piano	8+	F	7:00-7:50 P.M.	\$85



## Music (cont.)

### PIANO

#### Arcadia Music

Ease into the beautiful world of music with piano. Learn to “tickle the ivories” in an encouraging group setting. Keyboards are included for class use. \$25 material fee due at first class. Classes meet at 32 E. Duarte Rd., Arcadia.

DATES	LEVEL	AGE	DAY	TIME	FEE
9/28-10/26	Beg	4-7	Sa	9:00-9:50 A.M.	\$85
9/28-10/26	Beg	4-7	Sa	10:00-10:50 A.M.	\$85
9/28-10/26	Int	8+	Sa	11:00-11:50 A.M.	\$85
9/28-10/26	Adv	8+	Sa	12:00-12:50 P.M.	\$85
11/2-12/7	Beg	4-7	Sa	9:00-9:50 A.M.	\$85
11/2-12/7	Beg	4-7	Sa	10:00-10:50 A.M.	\$85
11/2-12/7	Int	8+	Sa	11:00-11:50 A.M.	\$85
11/2-12/7	Adv	8+	Sa	12:00-12:50 P.M.	\$85

### SINGING

#### Vivo Voice Music Studios

Taught by a soprano and music instructor with three decades of experience, this class will help you learn singing technique, sight singing and music expression. Join us, and we promise that you'll soon be singing a different tune!

DATES	AGE	DAY	TIME	FEE
9/28-12/7	4-17	Sa	1:00-2:00 P.M.	\$120
9/28-12/7	18+	Sa	2:00-3:30 P.M.	\$160

### VIOLIN

#### Arcadia Music

Teaches correct and basic techniques, including how to play fun and simple songs. Students must have their own violin, which can be purchased or rented from Arcadia Music. \$25 material fee due at first class. Classes meet at 32 E. Duarte Rd., Arcadia.

DATES	LEVEL	AGE	DAY	TIME	FEE
9/28-10/26	Beg	5+	Sa	1:00-1:50 P.M.	\$85
11/2-12/7	Beg	5+	Sa	1:00-1:50 P.M.	\$85



# Lights on Temple City

'Tis the season to be merry and bright.

December 6  
5:00-9:00 P.M.

Temple City Park

Kids Activities  
Live Entertainment  
Snow Play  
Tree Lighting  
Visits with Santa

Parade at  
7:00 P.M.



More info:  
(626) 579-0461



# Self Defense & Martial Arts

## HAPKIDO

### Son of Chong Martial Arts

Furthers self-defense techniques including joint locks and kicks. Breathing and meditation lessons are also provided. Students must have their own uniform, which may be purchased from the instructor. Sibling pricing available.

DATES	AGE	DAY	TIME	FEE
9/24-12/5	5-17	T/Th	4:30-5:20 P.M.	\$130
9/24-12/5	18+	T/Th	5:20-6:20 P.M.	\$160

## JU-JITSU & JAPANESE SWORD

### Rojen Recreation

Learn the fundamentals of traditional martial arts—Judo, Aikido, Kendo—and the weapons of self-defense. Second hour of instruction covers the basics of Iaido, the art of Japanese swordsmanship.

DATES	AGE	DAY	TIME	FEE
9/27-12/2	15+	F	7:00-8:30 P.M.	\$61

## JU-JITSU & KARATE

### Rojen Recreation

Build strength while learning martial arts techniques for self-defense. Lessons include Judo, Aikido, Kendo and Karate.

DATES	AGE	DAY	TIME	FEE
9/24-12/5	8-12	T/Th	6:30-8:30 P.M.	\$61

## LITTLE KICKERS JU-JITSU

### Rojen Recreation

Teaches self-esteem and discipline through age-appropriate martial arts lessons.

DATES	LEVEL	AGE	DAY	TIME	FEE
9/27-12/2	Yellow+	5-7	F	5:15-6:00 P.M.	\$49
9/27-12/2	All	8+	F	6:00-7:00 P.M.	\$56

## NIPPON KEMPO KARATE

### Do Mar

A self-defense system—based on punching, kicking, blocking, joint locks and ground combat—aimed to foster respect, discipline and confidence.

DATES	LEVEL	AGE	DAY	TIME	FEE
9/23-12/2	Yellow+	5-14	M	5:40-6:30 P.M.	\$35
9/26-11/27	New	5-14	W	5:40-6:30 P.M.	\$35

# Youth Programs



### Register Online

[templecity.us](http://templecity.us)



### Register In-Person

Live Oak Park  
Community Center  
10144 Bogue St.



### More Information

Parks & Recreation  
Department  
(626) 579-0461

Programming will not occur the evening of Oct. 31; and on Nov. 11, 28 and 29 in observance of national holidays.

Class schedules and prices are subject to change.

**FBC:** First Baptist Church  
**LOPA:** Live Oak Park Annex  
**LOPAF:** Live Oak Park Athletic Fields  
**LOPCC:** Live Oak Park Community Center

## Afterschool Programs

### STARS CLUB

Provides structured after school activities including homework help, sports and games, plus events based on monthly themes. Offered at Cleminson, Cloverly and La Rosa elementary schools. Care for children in kindergarten is available to those enrolled at Cleminson Elementary.

DATES	SITE	GRADE	DAY	TIME	FEE
8/28-11/15	Various	1-6	M-F	Bell-6:00 P.M.	\$360
11/18-3/6	Various	1-6	M-F	Bell-6:00 P.M.	\$360
3/9-6/11	Various	1-6	M-F	Bell-6:00 P.M.	\$360

### TEEN ZONE

Get homework help, explore the computer lab and take part in a variety of activities including arts and crafts, games and sports. Includes shuttle service from the following schools: Dana, First Avenue and Oak Avenue intermediate schools; and Arcadia and Temple City high schools.

DATES	SITE	AGE	DAY	TIME	FEE
8/28-6/11	LOPA	7-11	M-F	Bell-6:00 P.M.	\$350

## Youth Sports

### BASKETBALL

Our popular winter basketball league is back! Learn the basics of basketball through drills and game situations. Teams practice twice weekly after school. Games are weeknights or Saturdays, depending on division. Additional details—including practice and game schedules and locations—will be provided in November. Registration begins Oct. 1.

DATES	SITE	AGE/GRADE	DAY	TIME	FEE
11/4-3/7	Various	3.5-5 yrs	TBA	TBA	\$85
11/4-3/7	Various	1-2	TBA	TBA	\$85
11/4-3/7	Various	3-4	TBA	TBA	\$135
11/4-3/7	Various	5-6	TBA	TBA	\$135
11/4-3/7	Various	7-8	TBA	TBA	\$135

## Youth Sports (cont.)

### FLAG FOOTBALL

Game on! Flag football is a fun, exciting and safe low-contact sport that advances the skills of catching, running, throwing and hand-eye coordination.

DATES	SITE	AGE/GRADE	DAY	TIME	FEE
8/28-11/2	Various	4-6	M/W	3:30-4:30 P.M.	\$80
8/28-11/2	LOPAF	4-6	M/W	4:30-5:30 P.M.	\$80
8/29-10/24	LOPAF	3.5-5 yrs	T/TH	4:00-5:00 P.M.	\$75
8/29-10/24	LOPAF	6-8 yrs	T/TH	5:00-6:00 P.M.	\$75

### VOLLEYBALL

Bump, set, spike! Our volleyball program teaches kids and teens the techniques of serving, passing, setting, hitting and digging while promoting good sportsmanship and team building.

DATES	SITE	GRADE	DAY	TIME	FEE
9/7-11/16	FBC	5-8	Sa	2:00-6:00 P.M.	\$80



# Adult Programs



## Senior Programs

All programs are held at Live Oak Park Community Center.



## Adult Excursions

Registration is accepted at Live Oak Park Community Center.

**More info:** (626) 579-0461

## Senior Programs

### WEEKLY ACTIVITIES

ACTIVITY	DAY	TIME
Bingo	First & Third Thursdays	1:15–2:45 P.M.
Book Club	Call for Details	10:30–11:00 A.M.
Bunco	Second & Fourth Thursdays	1:15–2:45 P.M.
Mahjong	First & Third Wednesdays	11:00 A.M.–1:00 P.M.
Movie Matinee	Fridays	1:00–3:00 P.M.
Soccer for Better Health	Mondays, Wednesdays & Fridays	9:00–11:00 A.M.
Tea Time	Last Monday	1:00–2:00 P.M.
Walking Club	Tuesdays & Thursdays	8:30–10:00 A.M.

*Note: All activities are subject to change. Updates will be posted to the bulletin board at Live Oak Park Community Center.*

### SENIOR LUNCH

**Weekdays | 11:00 A.M.**

Attention seniors ages 60 and older: Get a hot lunch, participate in activities, and socialize with friends and neighbors. Monthly menus are available at Live Oak Park Community Center and online at [templecity.us/lunch](http://templecity.us/lunch). Hot tea and coffee are available for just 25 cents per cup—the best price in town! Reservations are required 24 hours in advance; call (626) 579-0461. A \$3 donation for lunch is requested.

#### Aug. 30 | Labor Day

Say goodbye to summer.

#### Nov. 8 | Veterans Day

Honor our local veterans.

#### Oct. 31 | Halloween

Come for a few tricks and tasty treats.

#### Nov. 22 | Thanksgiving

Enjoy a traditional Thanksgiving meal.



# Adult Excursions

## SAN DIEGO ZOO

Sept. 12 | 8:30 A.M.–6:00 P.M. | \$67

Spend the day at the San Diego Zoo with 3,700 animals roaming cage-free, natural habitats. Visit one of the largest free-flight aviaries in the world, followed by a tram ride that brings you eye to eye with herds of antelopes, zebras, giraffes and more. Lunch on your own in Nairobi Village.

## DAY IN SOLVANG

Sept. 25 | 8:00 A.M.–8:00 P.M. | \$20

Explore the historic village of Solvang, located in the charming Santa Ynez Valley. All day long you're on your own—to visit wineries, sample authentic Danish pastries and enjoy a treasure trove of more than 150 one-of-a-kind shops. Find out why Solvang proudly bears the nickname "Little Denmark."

## "THAT'S AMORE" ITALIAN TOUR

October 10 | 8:15 A.M.–4:30 P.M. | \$65

Take a tour of all things Italian in Los Angeles. Start the day visiting Pasadena City Hall, a nationally significant monument that pays homage to 16th century Italian architect, Andrea Palladio. Then it's lunch at the San Antonio Winery for an optional no-host wine tasting and Italian lunch at Maddalena restaurant. The highlight of the day: a stop at Eatly LA, a three-story emporium of Italian vendors where you can find and sample pasta, olive oils, pizza, baked goods and more.

## CATALINA ISLAND

Oct. 24 | 6:45 A.M.–8:00 P.M. | \$30

Tour Catalina Island with a day of shopping, dining and taking in scenic views of Avalon Harbor. All participants must have a ticket. Check in at Live Oak Park Community Center at 6:30 a.m. Charges for oversized baggage or equipment are your responsibility.

## SONY PICTURES STUDIO TOUR

Nov. 6 | 8:15 A.M.–3:30 P.M. | \$79

Go behind the scenes of one of the most historic and exciting studio lots in the world with this two-hour guided walking tour. The experience will include visits to sound stages and sets that have been central to the production of everything from iconic films such as "The Wizard of Oz" to the popular TV game shows "Jeopardy" and "Wheel of Fortune." After the tour, lunch (included) will take place at the HMS Bounty, a nautical-themed British pub.

## EAST MEETS WEST

Nov. 20 | 8:45 A.M.–4:15 P.M. | \$86

Renowned for its ornate architecture, lush gardens and many temples and shrines, Hsi Lai Temple in Hacienda Heights is one of the largest Chinese Buddhist monasteries in the West. A tour of the temple will be followed by lunch—made to order "teppan"-style—and a stop at the nearby Workman and Temple Family Homestead Museum, where visitors can explore what life was like in the San Gabriel Valley from the days of the Mexican ranchos to the Roaring Twenties. (Note: Temple City founder Walter P. Temple had a home there.)

## CHRISTMAS IN THE CITY OF ANGELS

Dec. 2 | 12:00–9:00 P.M. | \$101

Get in the holiday spirit with this all-inclusive outing across Los Angeles. The day begins at the Cathedral of Our Lady of Angeles and segues into a drive along Carroll Avenue, a focal point of one of the oldest neighborhoods in Los Angeles due to its colorful collection of Victorian homes. The afternoon continues with a stop at Forest Lawn Memorial Park to see the park's stained glass rendition of Leonardo da Vinci's "The Last Supper," and ends with dinner (included) at the famous Tam O'Shanter Inn, where a menu of hearty pub fare features filet mignon, Yorkshire pudding and more traditional Scottish treats.

## CHRISTMAS AT RONALD REAGAN MUSEUM

Dec. 17 | 9:00–5:00 P.M. | \$64

Celebrate the season with a walking tour of the Reagan Library campus, complete with Christmas lights, animated displays and live musical entertainment. While you're there, take in their renowned exhibit of over 20 beautifully decorated Christmas trees—representing countries visited by President Reagan during his White House years—and enjoy an incredible buffet lunch (included) under the wings of Air Force One. Festive holiday attire is suggested.





City of Temple City  
9701 Las Tunas Dr.  
Temple City, CA 91780

Presorted Standard  
U.S. Postage  
PAID  
San Gabriel, CA  
Permit No. 10016

ECRWSS

